Treble Viol

Fantasia 2

Tom Kurz

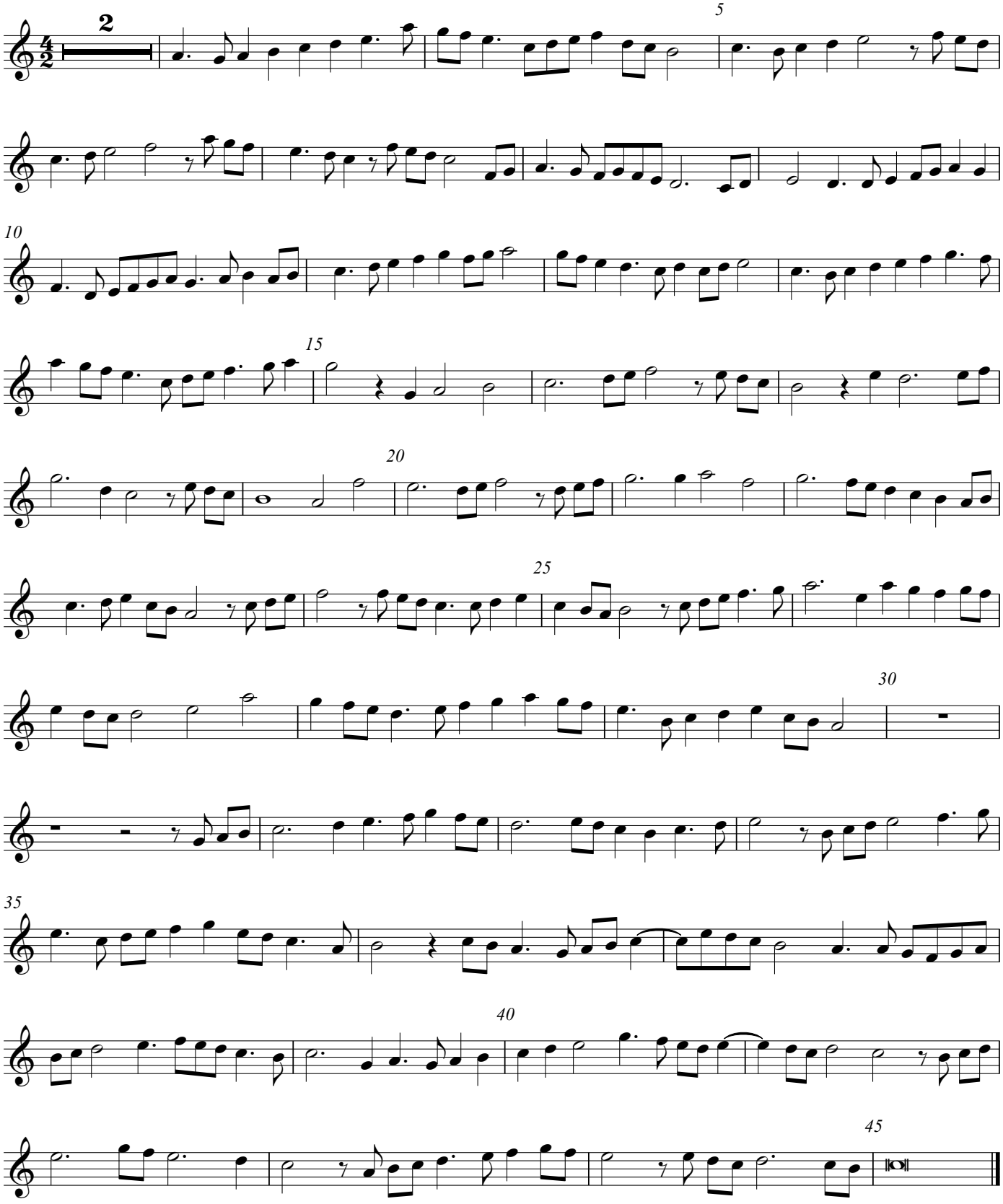

10/12 04/18